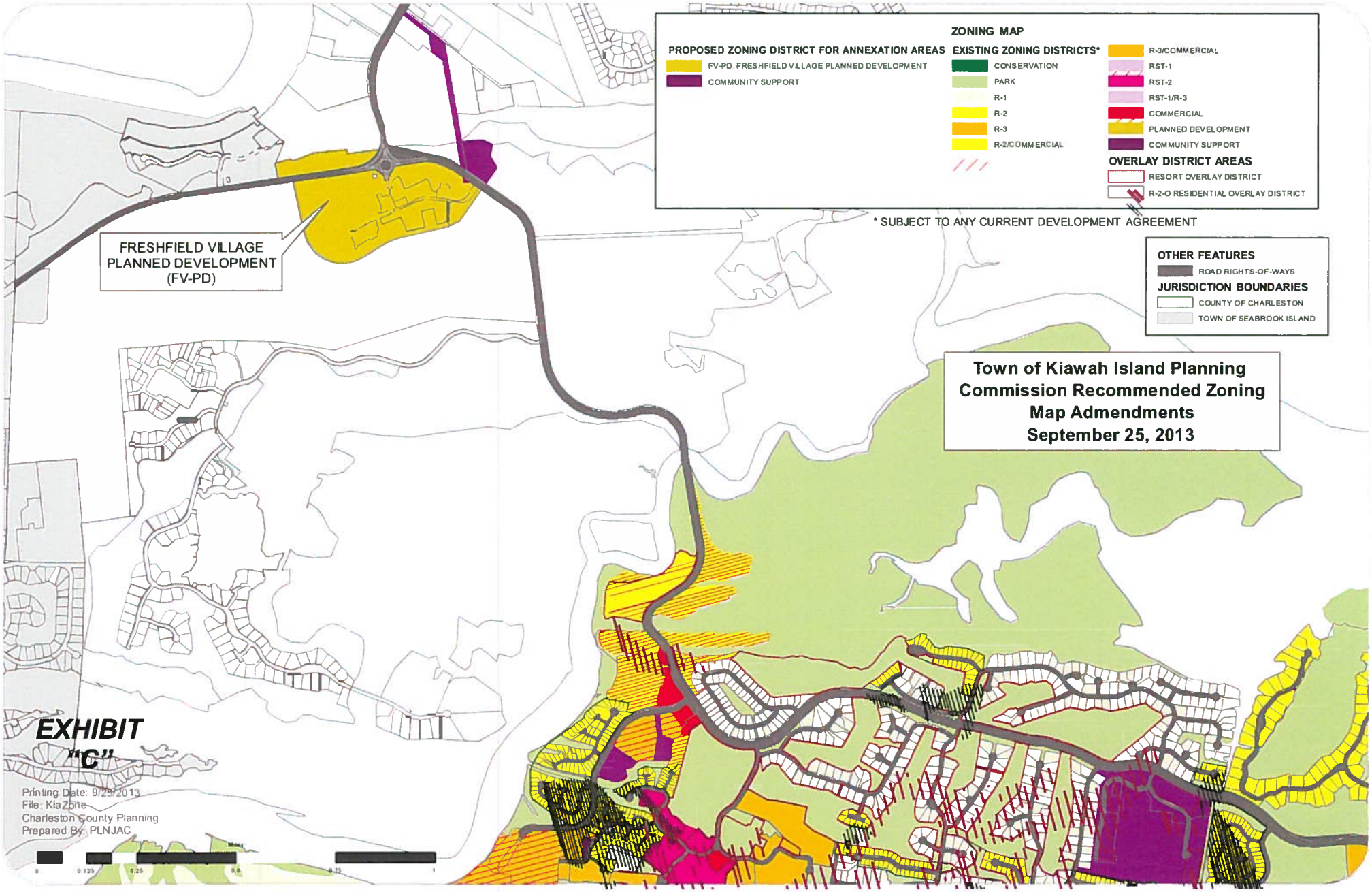
ZONING MAP
PROPOSED ZONING DISTRICT FOR ANNEXATION AREAS
FV-PD, FRESHFIELD VILLAGE PLANNED DEVELOPMENT
COMMUNITY SUPPORT
EXISTING ZONING DISTRICTS*
CONSERVATION
PARK
R-1
R-2
R-3
R-2/COMMERCIAL
R-3/COMMERCIAL
RST-1
RST-2
RST-1/R-3
COMMERCIAL
PLANNED DEVELOPMENT
COMMUNITY SUPPORT
OVERLAY DISTRICT AREAS
RESORT OVERLAY DISTRICT
R-2-O RESIDENTIAL OVERLAY DISTRICT
* SUBJECT TO ANY CURRENT DEVELOPMENT AGREEMENT
OTHER FEATURES
ROAD RIGHTS-OF-WAYS
JURISDICTION BOUNDARIES
COUNTY OF CHARLESTON
TOWN OF SEABROOK ISLAND
FRESHFIELD VILLAGE PLANNED DEVELOPMENT (FV-PD)
Town of Kiawah Island Planning Commission Recommended Zoning Map Admendments
September 25, 2013
EXHIBIT "C"
Printing Date: 9/25/2013
File: KiaZone
Charleston County Planning
Prepared By: PLNJAC